

DESIGN INTENT DRAWING

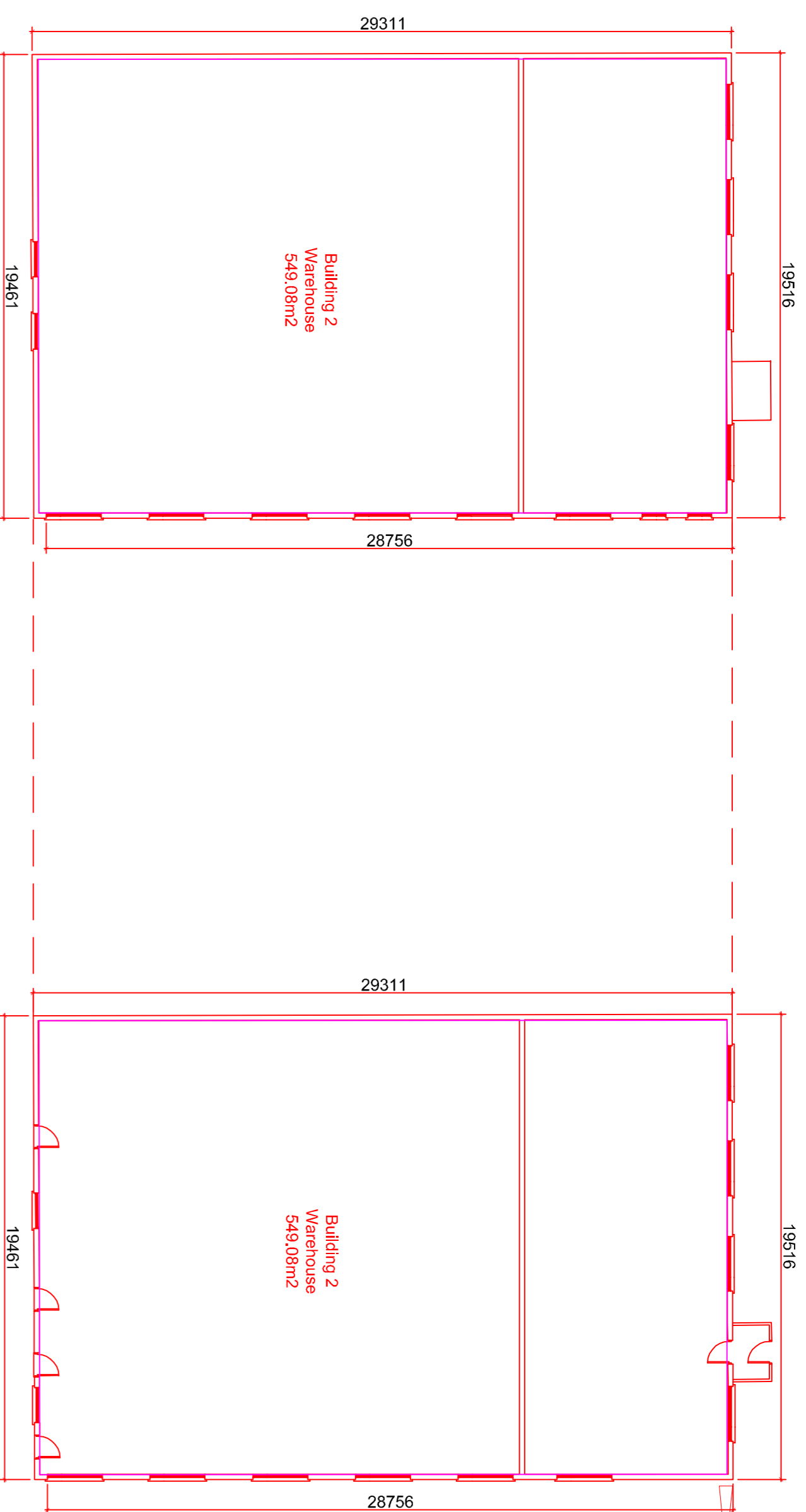

02 Building 2 - Existing First Floor Plan (to be demolished)
SCALE: 1:200 @ A1

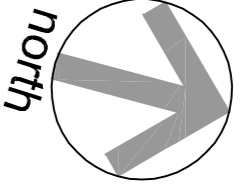
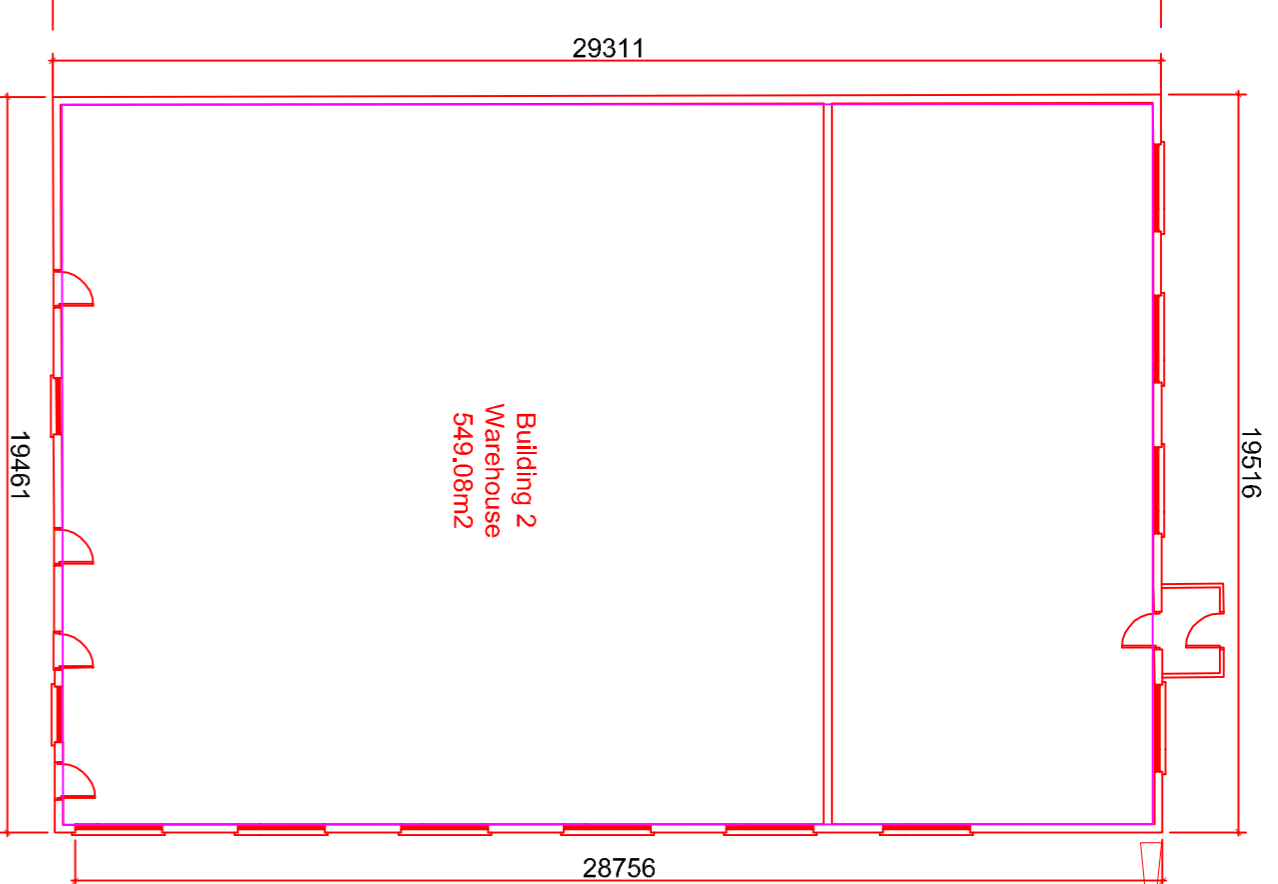

01 Building 1 & 2 - Existing Ground Floor Plan (to be demolished)
SCALE: 1:200 @ A1

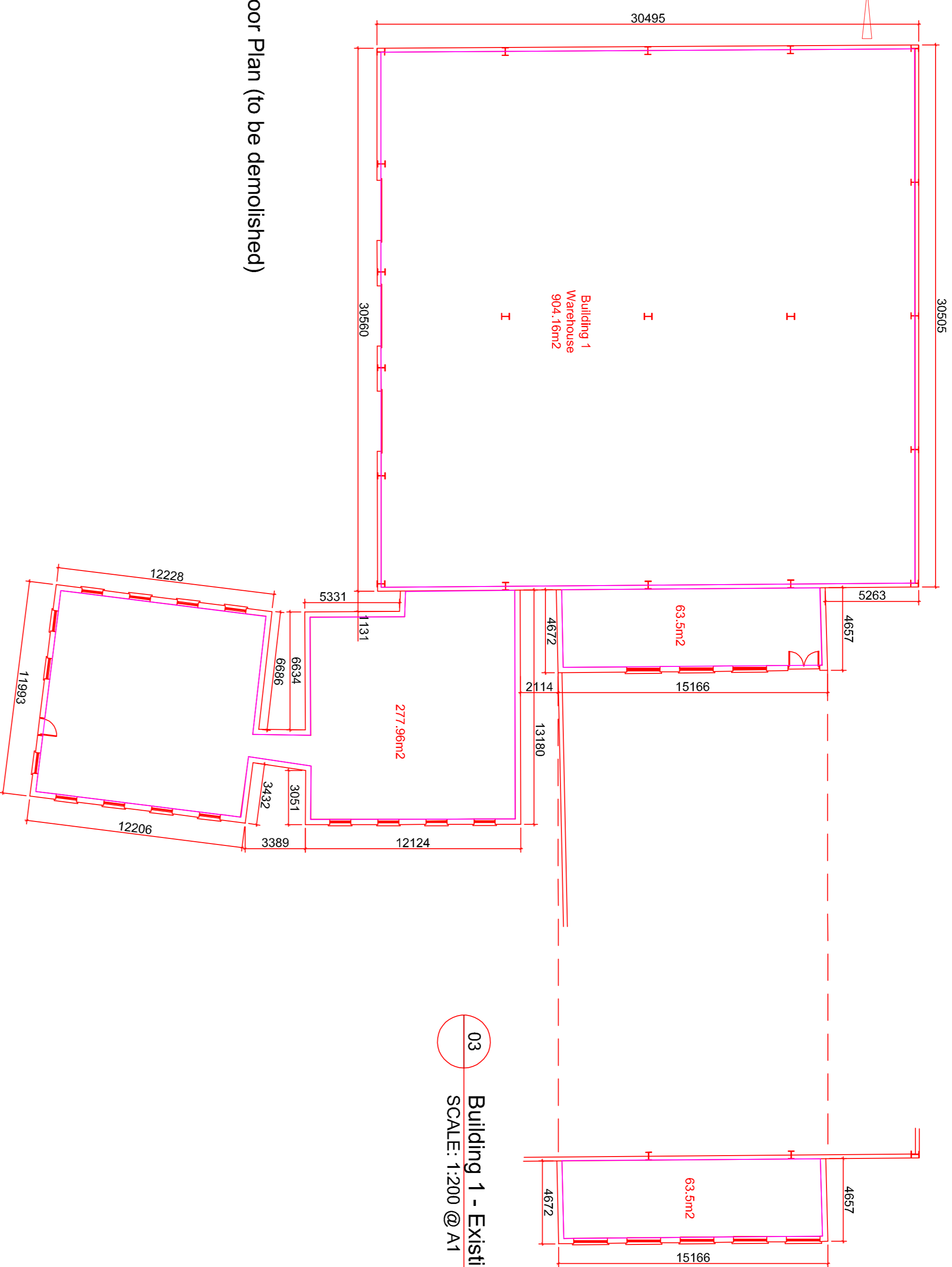

03 Building 1 - Existing First Floor Plan (to be demolished)
SCALE: 1:200 @ A1

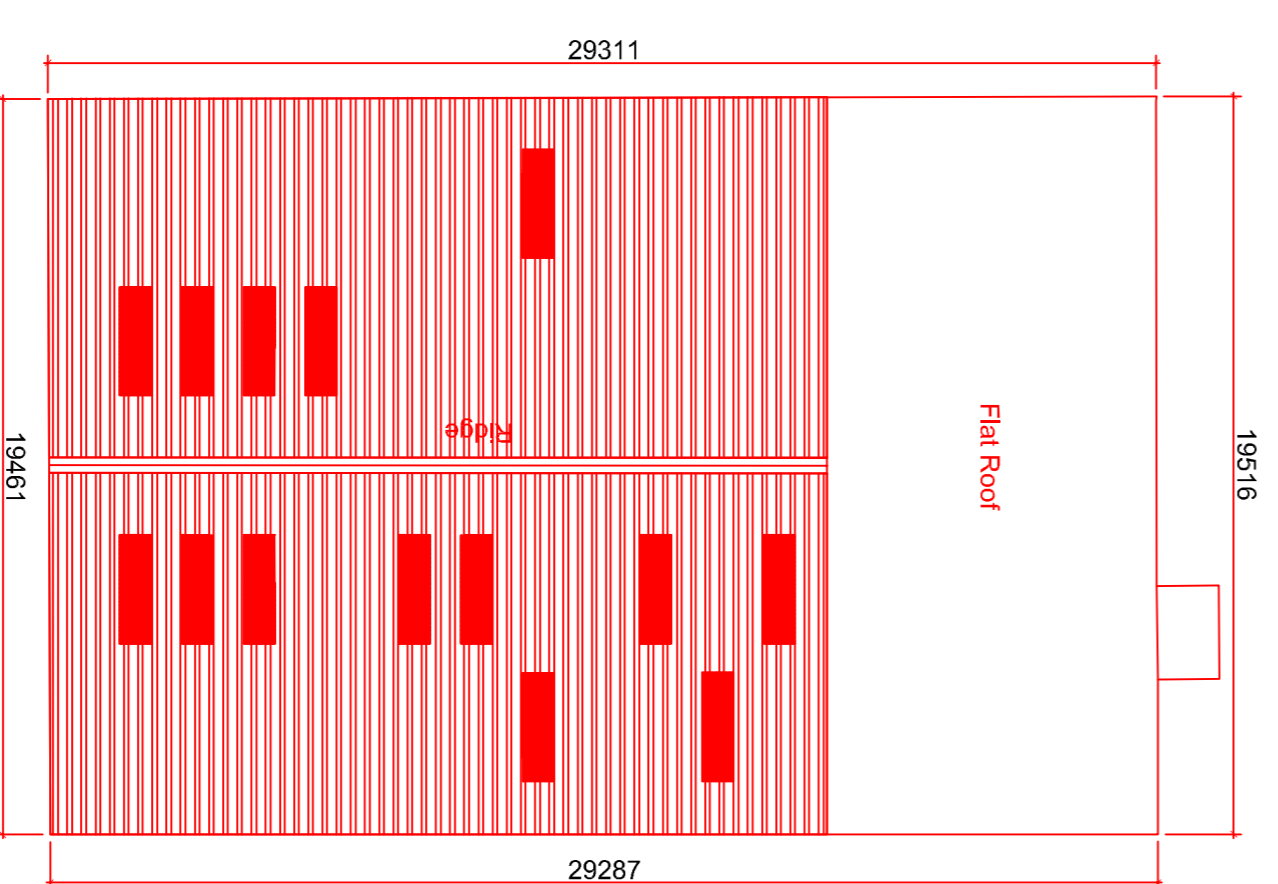

04 Building 1 & 2 - Existing Roof Plan (to be demolished)
SCALE: 1:200 @ A1

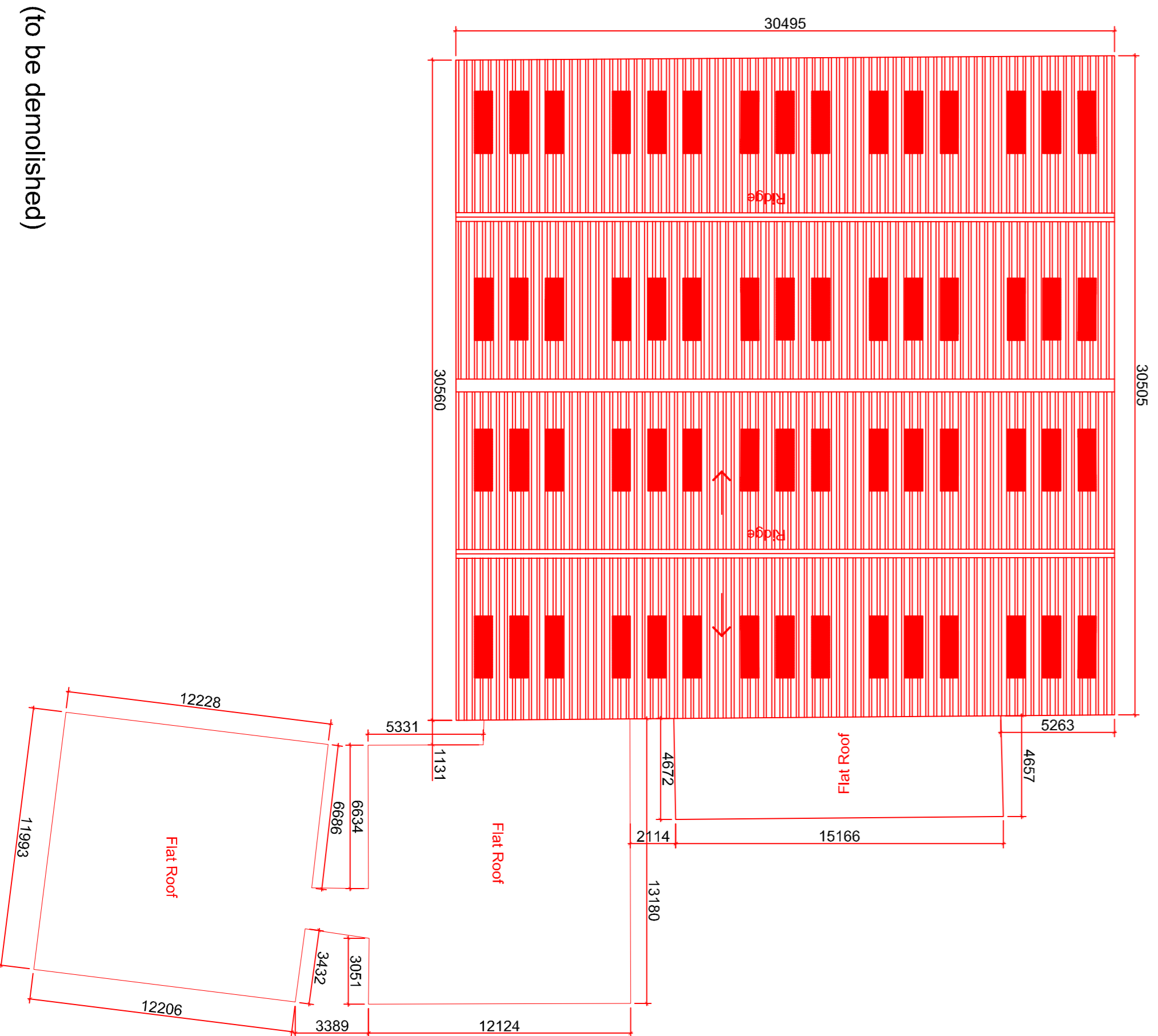

Rev	Description	Date	Dr	App	By

Project Stage

PLANNING

Client: Steelworks Property Developments Limited

Project: Cookstown Cross Units 06 & 07, Fourth Avenue, Cookstown Industrial Estate

Drawing Title: BUILDING 1&2 EXISTING FLOOR AND ROOF PLANS (to be demolished)

Drawn	Checked	Paper Size	Scale	Date
DP	CM	A1	1:200	22/09/2020

Project No. PE15058
Drawing No. 000101
Classification
Revision

File Name: PE15058-CWO-ZZ-ZZ-DR-A-000101

Status: S2 - Suitable for Information



No. 1 Sarsfield Quay, Dublin 7, D07 R9FH
t: 01 518 0170 e: admin@cwobrien.ie
Dublin | Cork | Galway | London | UK & Europe +
www.cwobrien.ie

Please consider the environment before printing this sheet