

DESIGN INTENT DRAWING

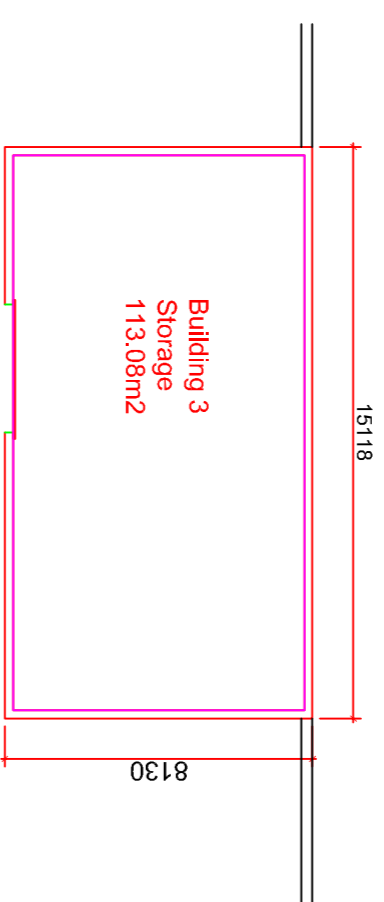

06 Building 3 - Existing Floor Plan (to be demolished)
SCALE: 1:200 @ A1

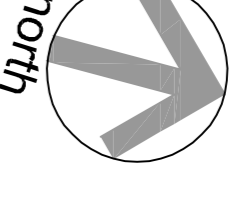
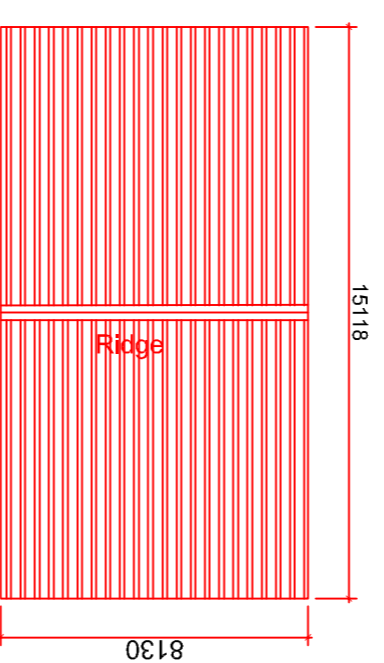

07 Building 3 - Existing Roof Plan (to be demolished)
SCALE: 1:200 @ A1

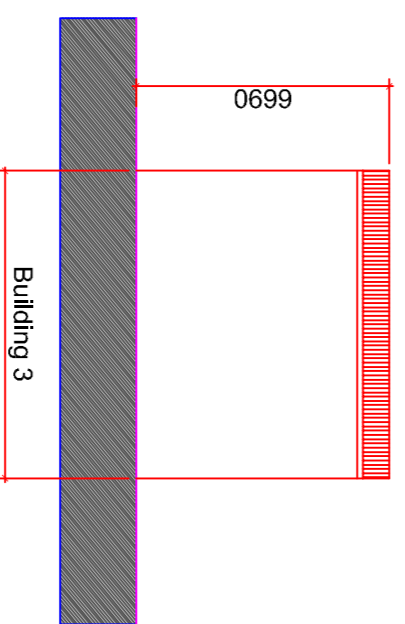

08 Building 3 - West Elevation
SCALE: 1:200 @ A1

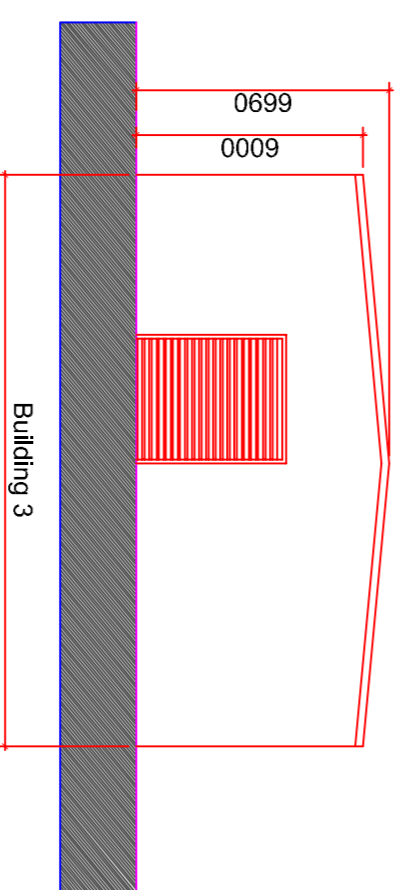

09 Building 3 - North Elevation
SCALE: 1:200 @ A1

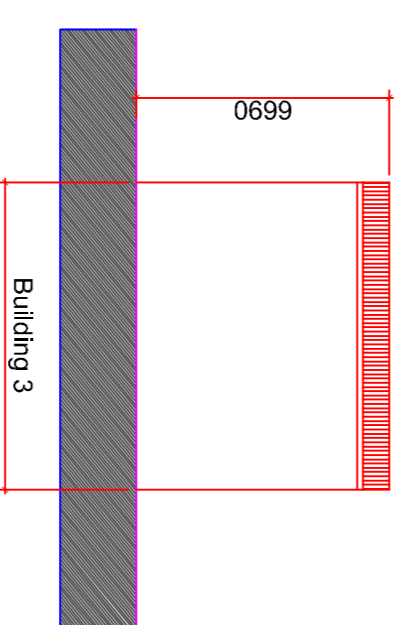

10 Building 3 - East Elevation
SCALE: 1:200 @ A1

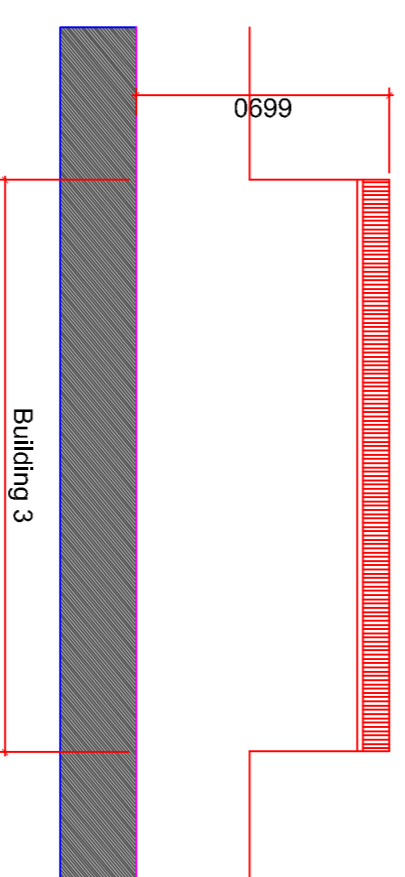

11 Building 3 - South Elevation
SCALE: 1:200 @ A1

Rev	Description	Date	Dr	App	By
Project Stage					

PLANNING

Client:
Steelworks Property Developments Limited

Project:
Cookstown Cross
Units 06 & 07, Fourth Avenue, Cookstown
Industrial Estate

Drawing Title:
**BUILDING 3
EXISTING PLANS & ELEVATIONS
(to be demolished)**

Drawn	Checked	Paper Size	Scale	Date
DP	CM	A1	@A1	22/09/2020
Project No.		Drawing No.		Revision
PE150558		000103		
File Name: PE150558-CWO-ZZ-ZZ-DR-A-000103				

Status:

S2 - Suitable for Information



No. 1 Sarsfield Quay, Dublin 7, D07 R9FH
t: 01 518 0170 e: admin@cwobrien.ie
Dublin | Cork | Galway | London | UK & Europe +
www.cwobrien.ie

Please consider the environment before printing this sheet