

THE COPYRIGHT OF THIS DRAWING IS VESTED WITH GW O'BRIEN ARCHITECTS AND NO PART OF THIS DRAWING IS TO BE REPRODUCED OR TRANSMITTED IN ANY FORM OR BY ANY MEANS WITHOUT THE EXPRESS WRITTEN CONSENT OF THE COMPANY.
FIGURED DIMENSIONS ONLY TO BE TAKEN FROM THIS DRAWING. DO NOT SCALE.
ALL CONTRACTORS MUST VISIT THE SITE AND BE RESPONSIBLE FOR CHECKING ALL MEASUREMENTS AND DIMENSIONS AND NOTIFYING THE ARCHITECT IMMEDIATELY IN WRITING OF ANY DISCREPANCY OR MANUFACTURE OR CONSTRUCTION WORK.

NOTES

DESIGN INTENT DRAWING

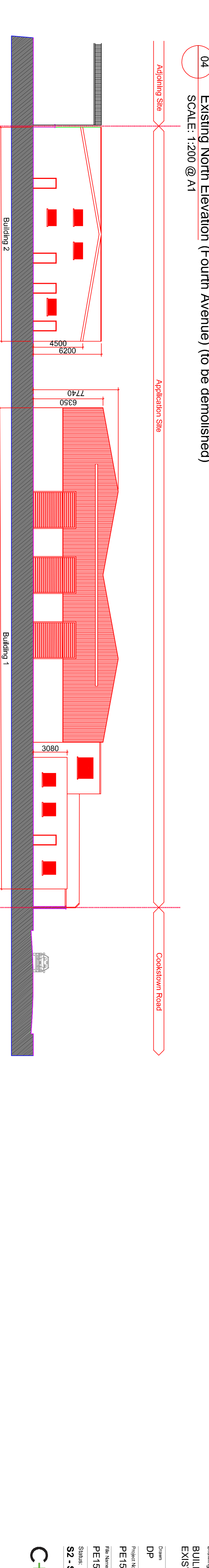
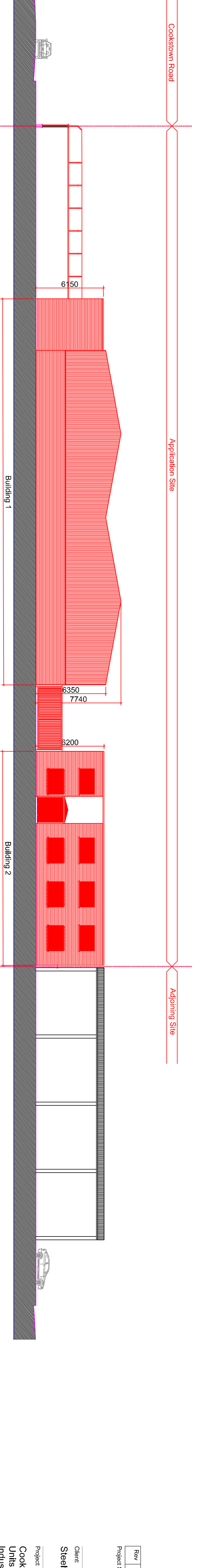
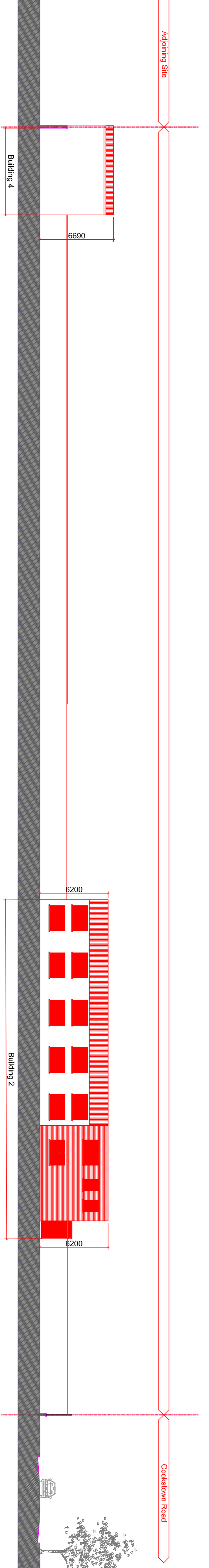
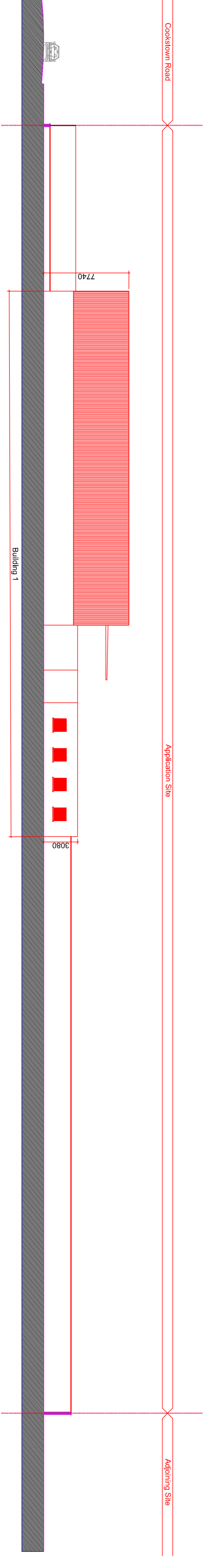
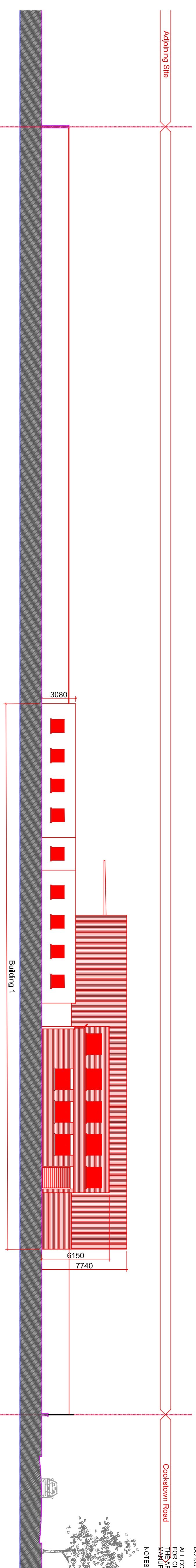

Rev	Description	Date	Dr	App By
-----	-------------	------	----	--------

Project Stage

PLANNING

Client: Steelworks Property Developments Limited

Project: Cockstown Cross

Units 06 & 07, Fourth Avenue, Cockstown Industrial Estate

Drawing Title: BUILDING 1&2

EXISTING ELEVATIONS (to be demolished)

Drawn	Checked	Paper Size	Scale	Date
DP	CM	A1	@A1	22/09/2020

Project No. PE15058
Drawing No. 000102
Classification @A1
Revision

File Name: PE15058-CWO-ZZ-ZZ-DR-A-000102
Status: S2 - Suitable for Information



No. 1 Sarsfield Quay, Dublin 7, D07 R9FH
t: 01 518 0170 e: admin@cwoarchitects.ie
Dublin | Cork | Galway | London | UK & Europe +
www.cwoarchitects.ie
Please consider the environment before printing this sheet