

DESIGN INTENT DRAWING

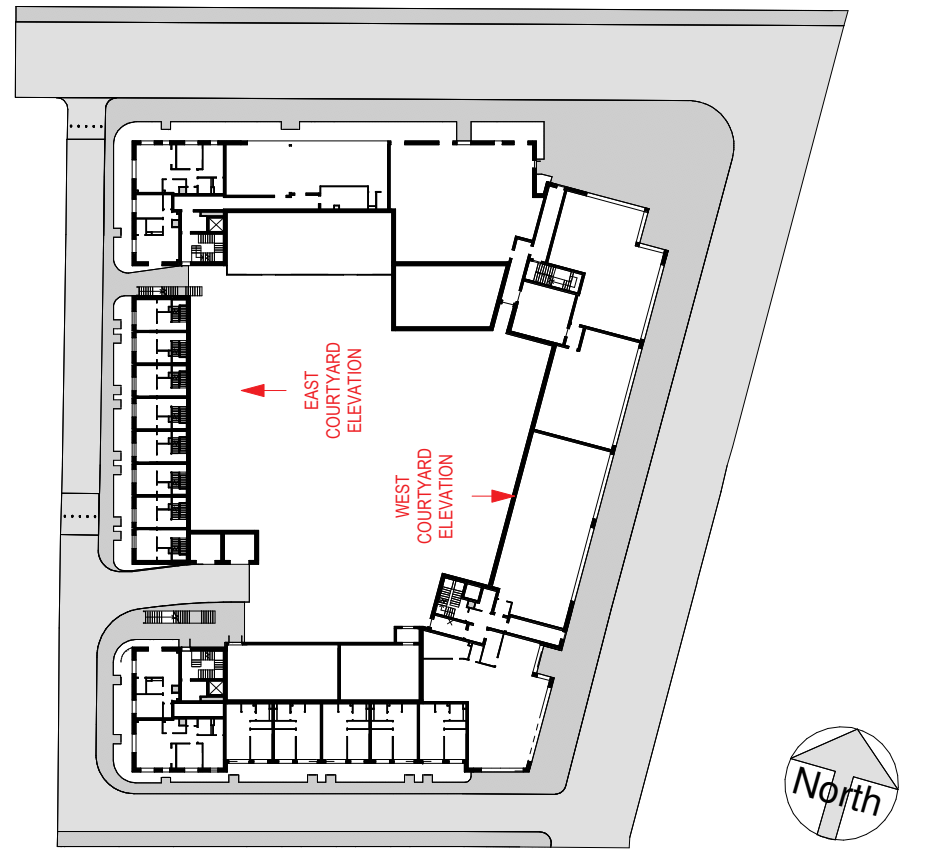

ELEVATIONS / SECTIONS MATERIAL KEY:

- 1 - PROPOSED FINISH: SELECTED DARK BRICK FINISH. REFER TO DESIGN STATEMENT FOR MORE INFORMATION.
- 2 - PROPOSED FINISH: SELECTED LIGHT BRICK FINISH. REFER TO DESIGN STATEMENT FOR MORE INFORMATION.
- 3 - PROPOSED FINISH: SELECTED LIGHT BRICK FINISH. REFER TO DESIGN STATEMENT FOR MORE INFORMATION.
- 4 - PROPOSED FINISH: PROPOSED LIGHT RENDER FINISH. REFER TO DESIGN STATEMENT FOR MORE INFORMATION.
- 5 - PROPOSED FINISH: POWDER-COATED ALUMINIUM / PVC FRAMED WINDOWS / DOORS.
- 6 - PROPOSED FINISH: PROPOSED DARK SPANDEL PANEL. REFER TO DESIGN STATEMENT FOR MORE INFORMATION.
- 7 - PROPOSED ALUMINIUM RAILING - SOLID RAILING
- 8 - PROPOSED PV PANELS. ORIENTATION AND SPECIFICATION SUBJECT TO ENGINEERS SPECIFICATIONS AND DEAP ANALYSIS
- 9 - ENTRANCE / EXIT
- 10 - PROPOSED GLAZING
- 11 - PROPOSED GLAZED CURTAIN-WALL
- 12 - PROPOSED ALUMINIUM RAILING
- 13 - PROPOSED BRICK REVEAL
- 14 - PROPOSED METAL RAILING AND GATES
- 15 - PROPOSED GLASS RAILING

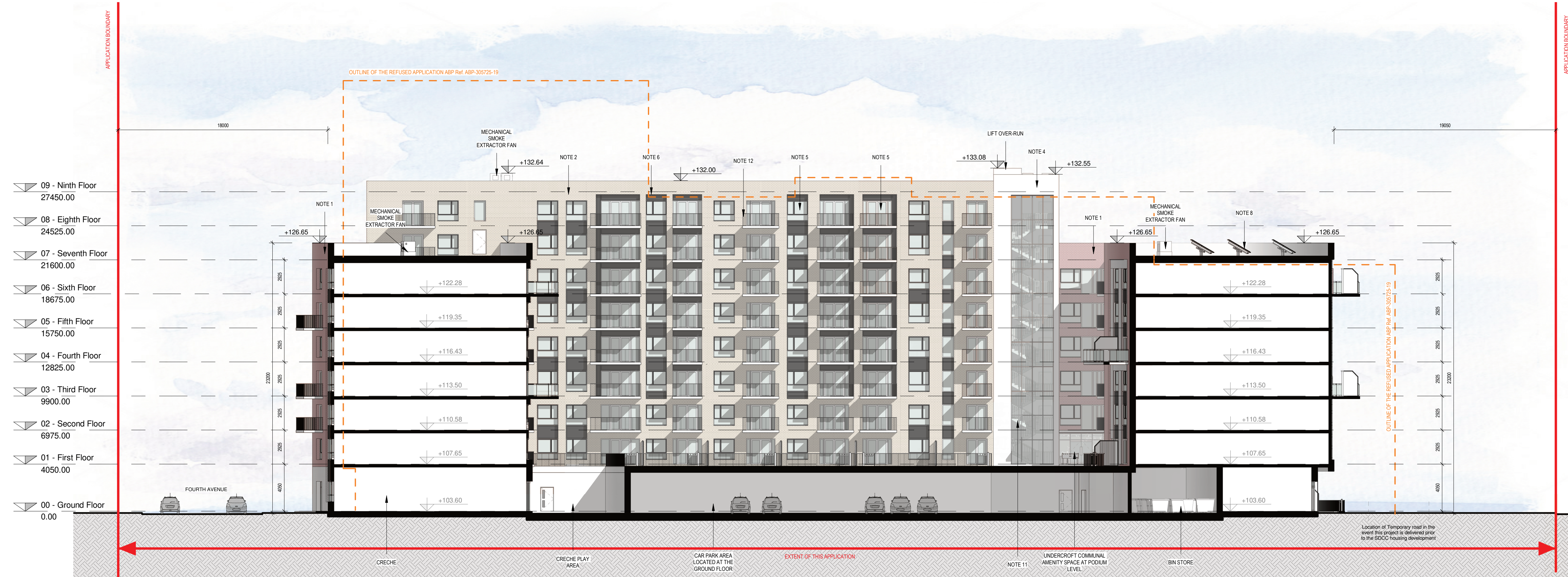

1 01 - PROPOSED COURTYARD ELEVATION - WEST

1 : 200

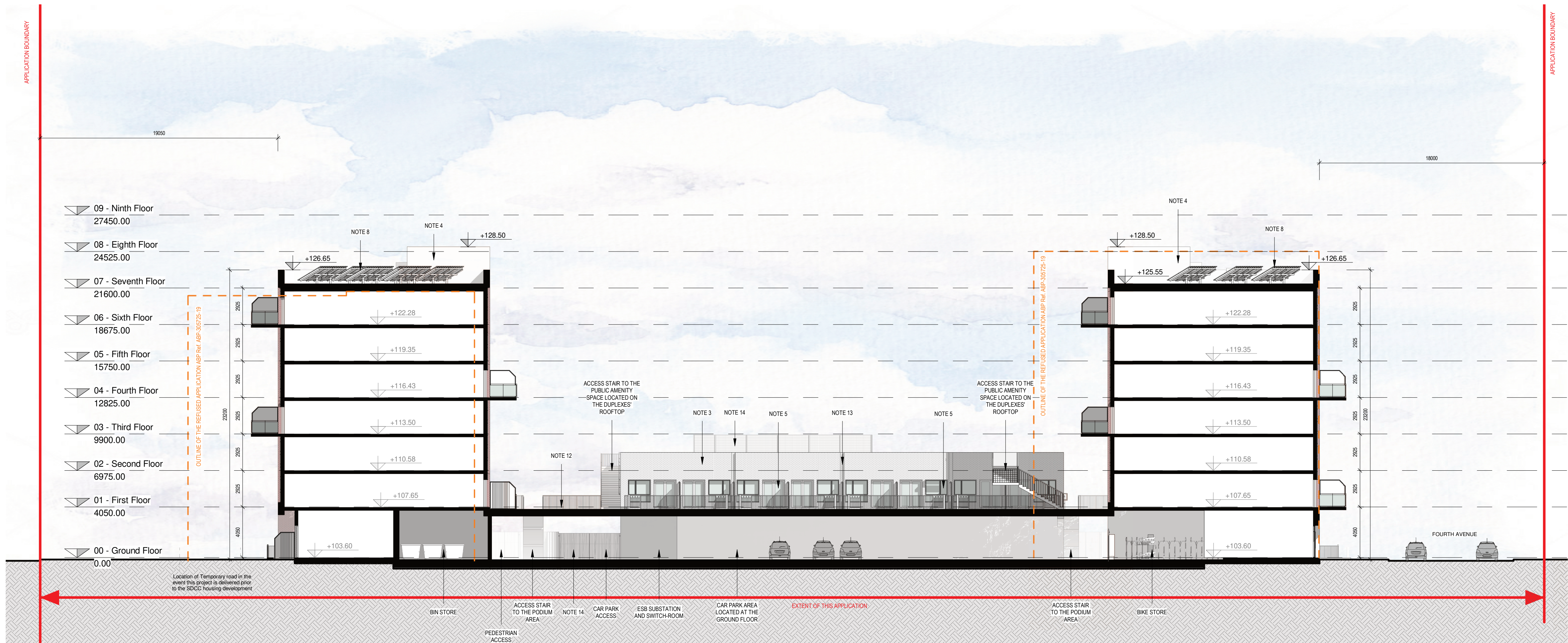

2 02 - PROPOSED COURTYARD ELEVATION - EAST

1 : 200

Rev	Description	Date	Dr by	App by
-----	-------------	------	-------	--------

Project Stage

PLANNING

Client:
Steelworks Property Developments Limited

Project:
Cookstown Cross
Units 66 & 67, Fourth Avenue, Cookstown Industrial Estate

Drawing Title:
PROPOSED EAST AND WEST COURTYARD ELEVATIONS

Drawn	Checked	Paper Size	Scale As Indicated	Date
DP	CM	A1	@A1	22/09/2020

Project No.	Drawing No.	Classification	Revision
PE15058	002003		

File Name
PE15058-CWO-ZZ-ZZ-DR-A-002003

Status:
S2 - Suitable for Information

C+W O'BRIEN
ARCHITECTS

No.1 Sarsfield Quay, Dublin 7, D07 R9FH
t: 01 518 0170 e: admin@cwoarchitects.ie
Dublin | Cork | Galway | London | UK & Europe +
www.cwoarchitects.ie

Please consider the environment before printing this sheet