

THE COPYRIGHT OF THIS DRAWING IS VESTED WITH CW O'BRIEN ARCHITECTS LIMITED AND MUST NOT BE COPIED OR REPRODUCED WITHOUT THE CONSENT OF THE COMPANY.

FIGURED DIMENSIONS ONLY TO BE TAKEN FROM THIS DRAWING. DO NOT SCALE.

ALL CONTRACTORS MUST VISIT THE SITE AND BE RESPONSIBLE FOR CHECKING ALL SETTING OUT DIMENSIONS AND NOTIFYING THE ARCHITECT OF ANY DISCREPANCIES PRIOR TO ANY MANUFACTURE OR CONSTRUCTION WORK.

NOTES:

## DESIGN INTENT DRAWING

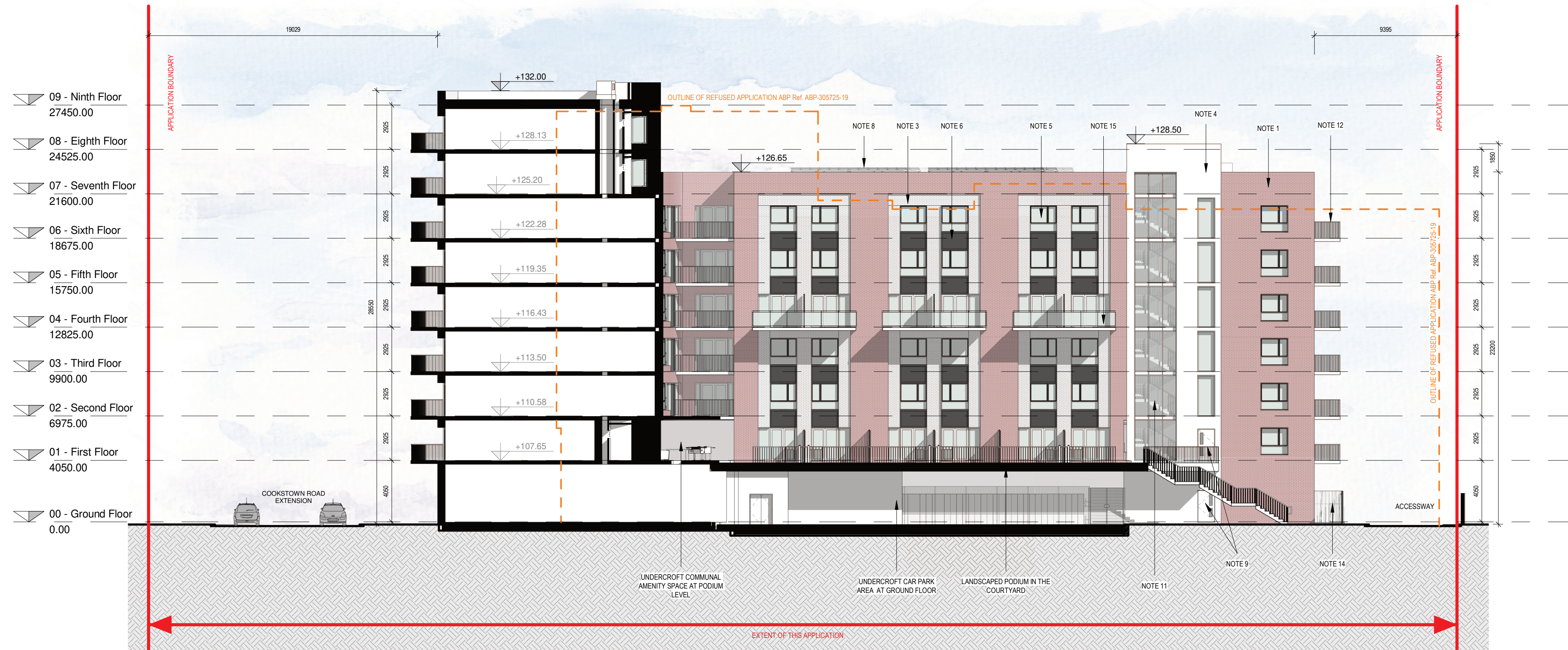

1 01 - PROPOSED COURTYARD ELEVATION - NORTH

1 : 200

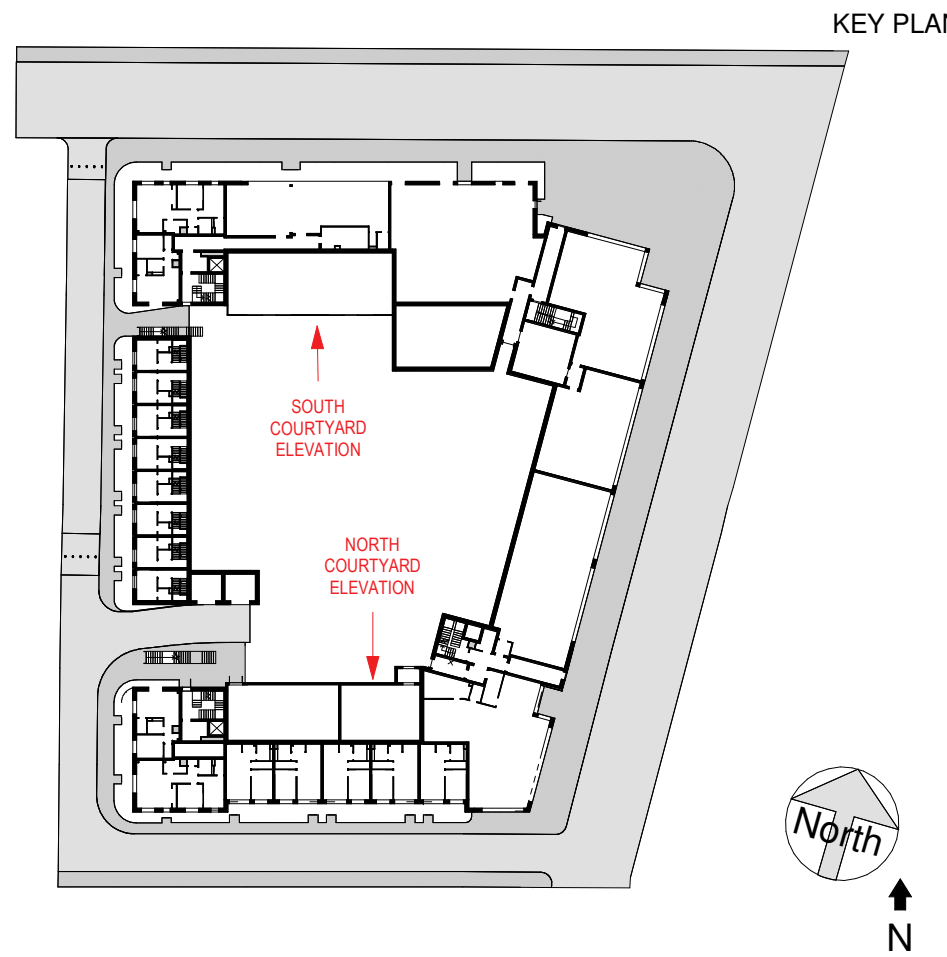

### ELEVATIONS / SECTIONS MATERIAL KEY:

- 1 - PROPOSED FINISH: SELECTED DARK BRICK FINISH. REFER TO DESIGN STATEMENT FOR MORE INFORMATION.
- 2 - PROPOSED FINISH: SELECTED LIGHT BRICK FINISH. REFER TO DESIGN STATEMENT FOR MORE INFORMATION.
- 3 - PROPOSED FINISH: SELECTED LIGHT BRICK FINISH. REFER TO DESIGN STATEMENT FOR MORE INFORMATION.
- 4 - PROPOSED FINISH: PROPOSED LIGHT RENDER FINISH. REFER TO DESIGN STATEMENT FOR MORE INFORMATION.
- 5 - PROPOSED FINISH: POWDER-COATED ALUMINIUM / PVC FRAMED WINDOWS / DOORS.
- 6 - PROPOSED FINISH: PROPOSED DARK SPANDREL PANEL. REFER TO DESIGN STATEMENT FOR MORE INFORMATION.
- 7 - PROPOSED ALUMINIUM RAILING + SOLID RAILING
- 8 - PROPOSED PV PANELS. ORIENTATION AND SPECIFICATION SUBJECT TO ENGINEERS SPECIFICATIONS AND DEAP ANALYSIS
- 9 - ENTRANCE / EXIT
- 10 - PROPOSED GLAZING
- 11 - PROPOSED GLAZED CURTAIN-WALL
- 12 - PROPOSED ALUMINIUM RAILING
- 13 - PROPOSED BRICK REVEAL
- 14 - PROPOSED METAL RAILING AND GATES
- 15 - PROPOSED GLASS RAILING

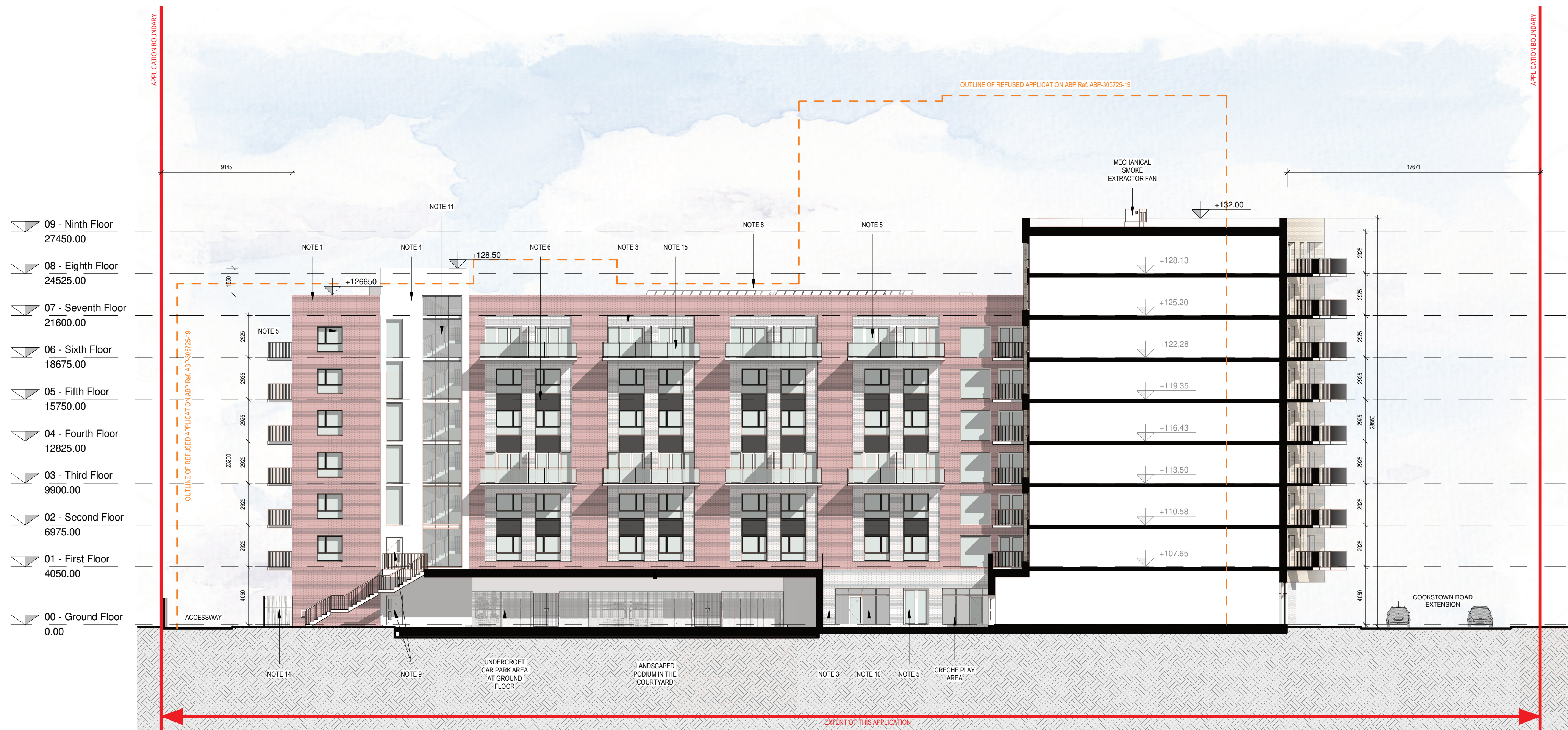

2 02 - PROPOSED COURTYARD ELEVATION - SOUTH

1 : 200

Rev	Description	Date	Dr by	App by
-----	-------------	------	-------	--------

Project Stage

## PLANNING

Client:

Steelworks Property Developments Limited

Project:

Cookstown Cross  
Units 66 & 67, Fourth Avenue, Cookstown  
Industrial Estate

Drawing Title:

PROPOSED NORTH AND SOUTH COURTYARD  
ELEVATIONS

Drawn	Checked	Paper Size	Scale As Indicated	@A1	Date
-------	---------	------------	--------------------	-----	------

Project No.	Drawing No.	Classification	Revision
-------------	-------------	----------------	----------

File Name  
PE15058-CWO-ZZ-ZZ-DR-A-002002

Status:

S2 - Suitable for Information

**C+W O'BRIEN**  
ARCHITECTS

No.1 Sarsfield Quay, Dublin 7, D07 R9FH  
t: 01 518 0170 e: admin@cwoarchitects.ie  
Dublin | Cork | Galway | London | UK & Europe +  
www.cwoarchitects.ie

Please consider the environment before printing this sheet