

## DESIGN INTENT DRAWING

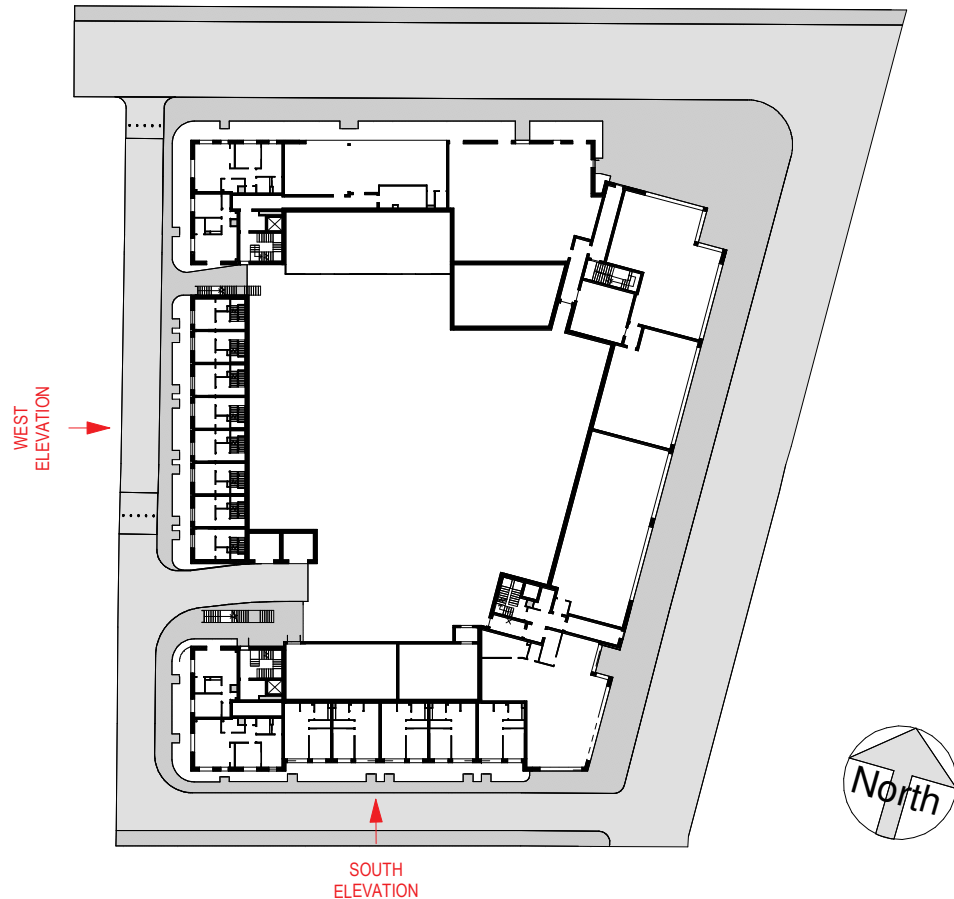

### ELEVATIONS / SECTIONS MATERIAL KEY:

- 1 - PROPOSED FINISH: SELECTED DARK BRICK FINISH. REFER TO DESIGN STATEMENT FOR MORE INFORMATION.
- 2 - PROPOSED FINISH: SELECTED LIGHT BRICK FINISH. REFER TO DESIGN STATEMENT FOR MORE INFORMATION.
- 3 - PROPOSED FINISH: SELECTED LIGHT BRICK FINISH. REFER TO DESIGN STATEMENT FOR MORE INFORMATION.
- 4 - PROPOSED FINISH: PROPOSED LIGHT RENDER FINISH. REFER TO DESIGN STATEMENT FOR MORE INFORMATION.
- 5 - PROPOSED FINISH: POWDER-COATED ALUMINIUM / PVC FRAMED WINDOWS / DOORS.
- 6 - PROPOSED FINISH: PROPOSED DARK SPANDREL PANEL. REFER TO DESIGN STATEMENT FOR MORE INFORMATION.
- 7 - PROPOSED ALUMINIUM RAILING - SOLID RAILING
- 8 - PROPOSED PV PANELS. ORIENTATION AND SPECIFICATION SUBJECT TO ENGINEERS SPECIFICATIONS AND DEAP ANALYSIS
- 9 - ENTRANCE / EXIT
- 10 - PROPOSED GLAZING
- 11 - PROPOSED GLAZED CURTAIN-WALL
- 12 - PROPOSED ALUMINIUM RAILING
- 13 - PROPOSED BRICK REVEAL
- 14 - PROPOSED METAL RAILING AND GATES
- 15 - PROPOSED GLASS RAILING



1 01 - PROPOSED SOUTH ELEVATION

1 : 200

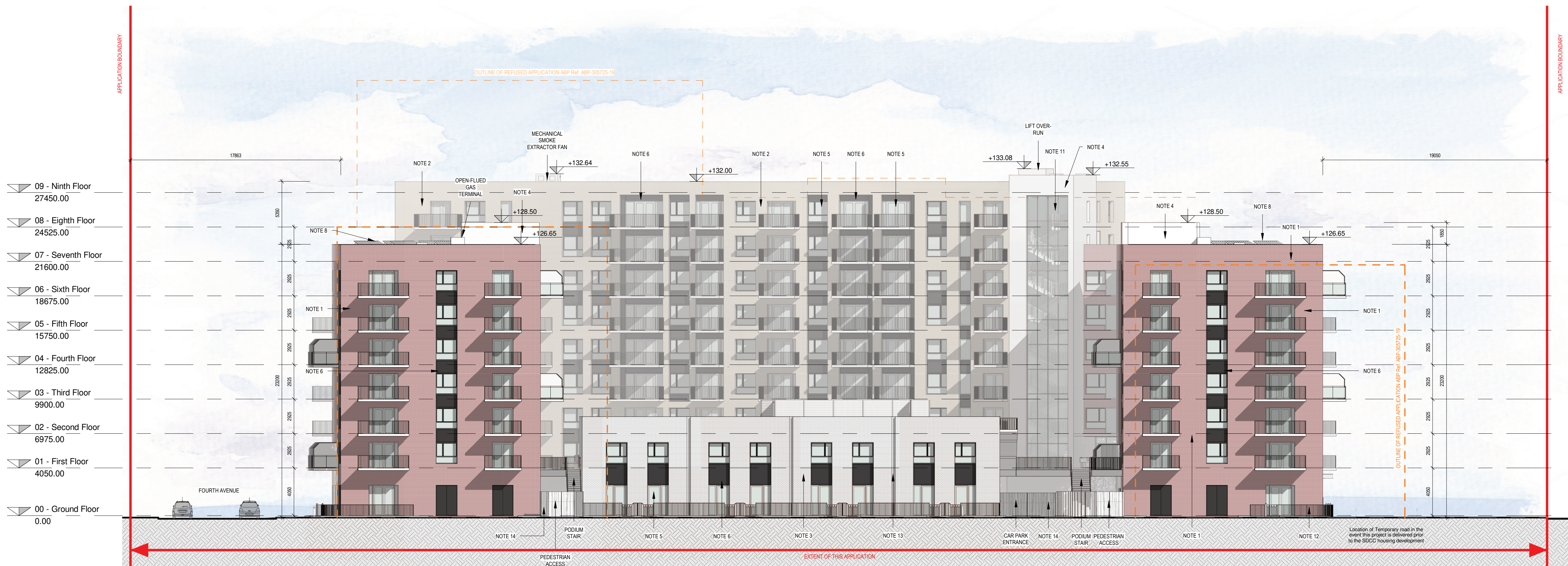

2 02 - PROPOSED WEST ELEVATION

1 : 200

Rev	Description	Date	Dr by	App by
-----	-------------	------	-------	--------

Project Stage

## PLANNING

Client:

Steelworks Property Developments Limited

Project:

Cookstown Cross  
Units 66 & 67, Fourth Avenue, Cookstown  
Industrial Estate

Drawing Title:

PROPOSED SOUTH & WEST ELEVATIONS

Drawn	Checked	Paper Size	Scale	Date
DP	CM	A1	As indicated	@A1 22/09/2020

Project No.	Drawing No.	Classification	Revision
PE15058	002001		

File Name  
PE15058-CWO-ZZ-ZZ-DR-A-002001

Status:

S2 - Suitable for Information

**C+W O'BRIEN**  
ARCHITECTS

No.1 Sarsfield Quay, Dublin 7, D07 R9FH  
t: 01 518 0170 e: admin@cwoarchitects.ie  
Dublin | Cork | Galway | London | UK & Europe +  
www.cwoarchitects.ie

Please consider the environment before printing this sheet