

1. Proposed Light Brickwork Facade



2. Proposed Light Render Finish



3. Proposed Light Brickwork Facade



4. Proposed Dark Brickwork Facade

THE COPYRIGHT OF THIS DRAWING IS VESTED WITH CW O'BRIEN ARCHITECTS LIMITED AND MUST NOT BE COPIED OR REPRODUCED WITHOUT THE CONSENT OF THE COMPANY.

FIGURED DIMENSIONS ONLY TO BE TAKEN FROM THIS DRAWING. DO NOT SCALE.

ALL CONTRACTORS MUST VISIT THE SITE AND BE RESPONSIBLE FOR CHECKING ALL SETTING OUT DIMENSIONS AND NOTIFYING THE ARCHITECT OF ANY DISCREPANCIES PRIOR TO ANY MANUFACTURE OR CONSTRUCTION WORK.

NOTES:

DESIGN INTENT DRAWING

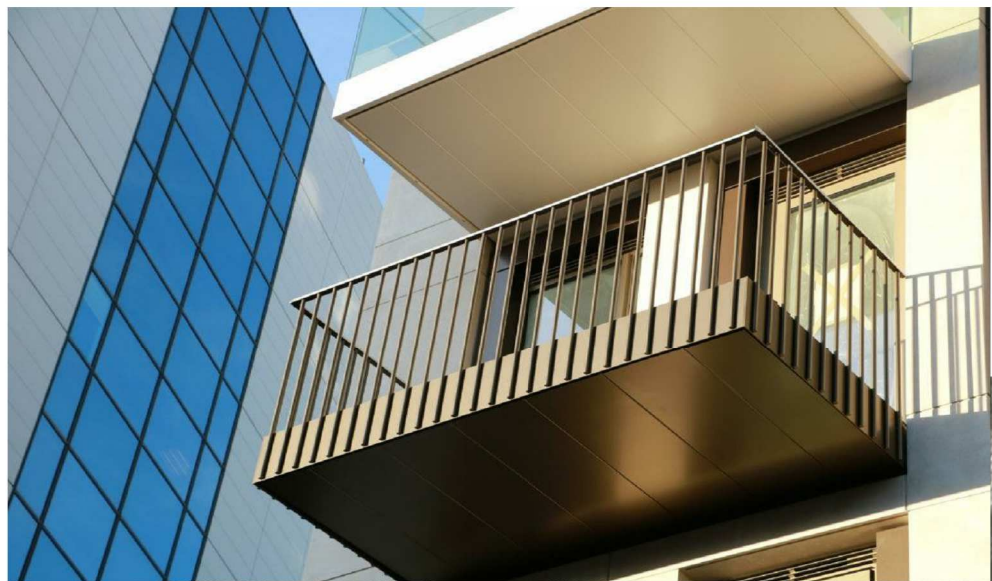

5. Proposed Balconies

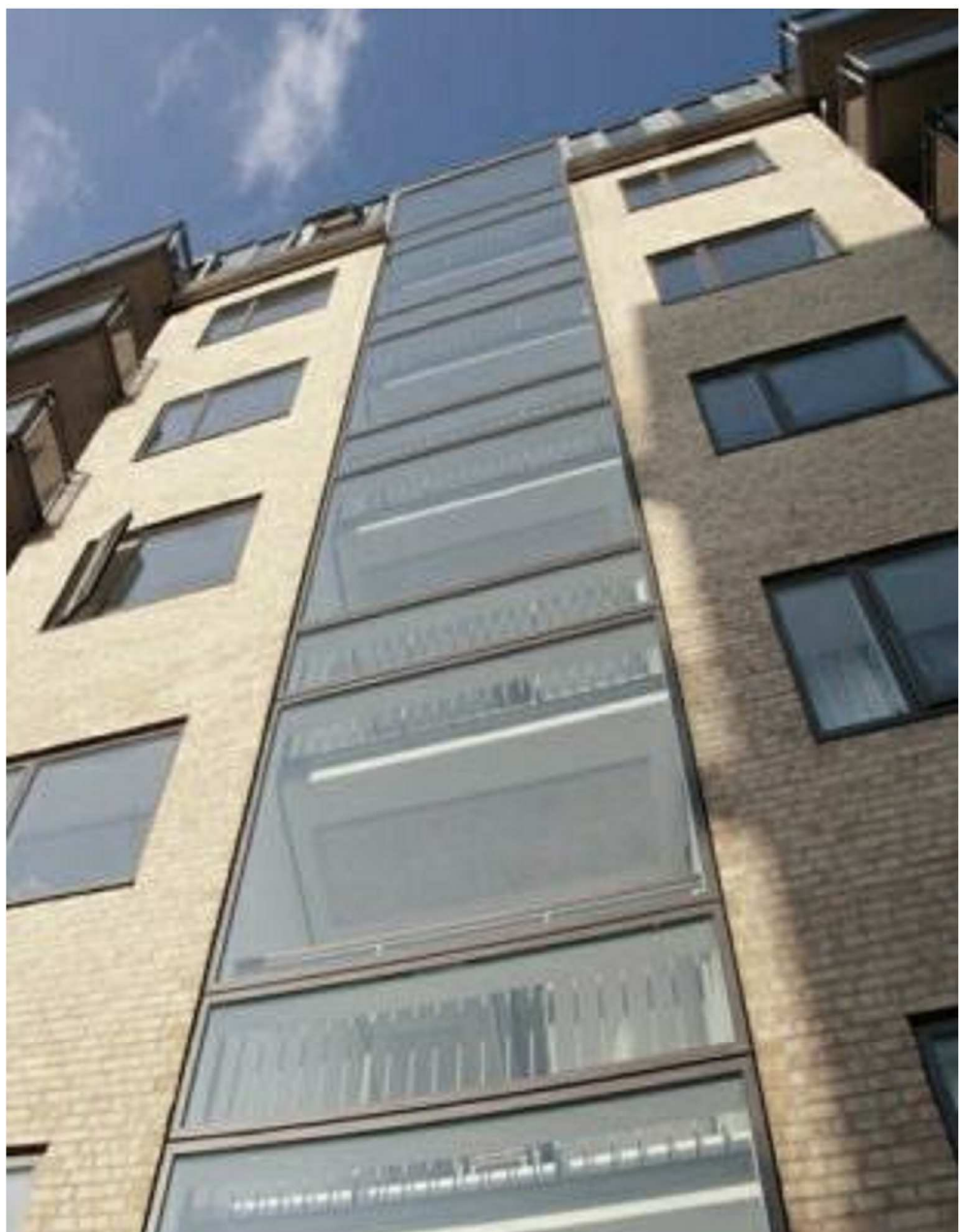

7. Proposed Glazed Curtain Wall



6. Proposed Dark Spandrel Panel



Proposed Metal Railing and Gates

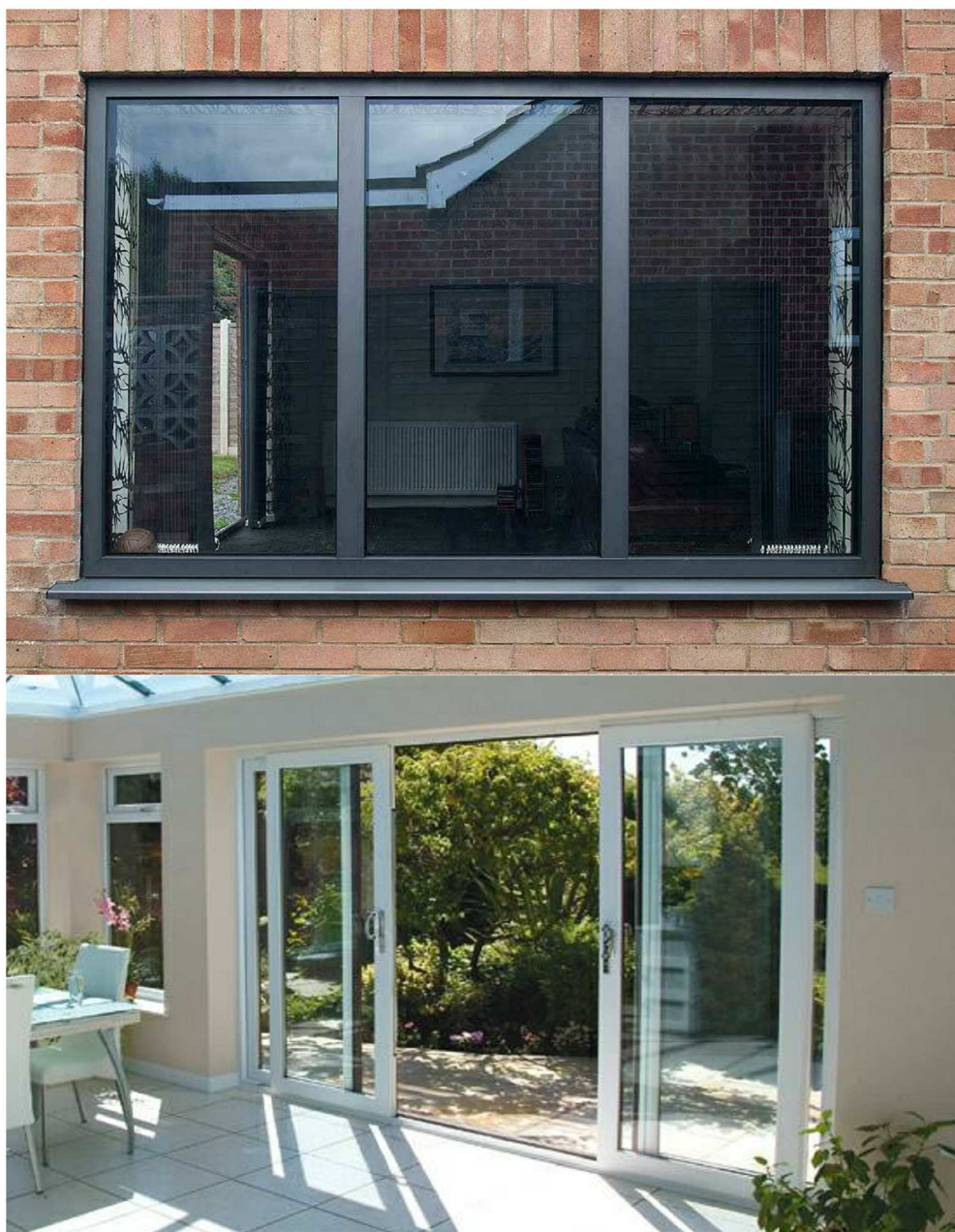

8. Proposed Powder-Coated Aluminium / PVC Framed Windows / Doors

Rev	Description	Date	Dr by	App by
-----	-------------	------	-------	--------

Project Stage

PLANNING

Client:
Steelworks Property Developments Limited

Project:
Cookstown Cross
Units 66 & 67, Fourth Avenue, Cookstown
Industrial Estate

Drawing Title:
MATERIALS

Drawn	Checked	Paper Size	Scale	Date
DP	CM	A1	1:100	@A1

Project No.	Drawing No.	Classification	Revision
PE15058	002100		

File Name:
PE15058-CWO-XX-XX-DR-A-002100

Status:
S2 - Suitable for Information

C+W O'BRIEN
ARCHITECTS

No.1 Sarsfield Quay, Dublin 7, D07 R9FH
t: 01 518 0170 e: admin@cwoarchitects.ie
Dublin | Cork | Galway | London | UK & Europe +
www.cwoarchitects.ie

Please consider the environment before printing this sheet